

TEEN LIVING PROGRAMS

2009 ANNUAL REPORT

■ CORE BELIEF

We believe that all youth are entitled to a safe and loving home, where they gain an assurance of belonging, a desire for independence, a commitment to competence, and a heart of compassion. Tragically, millions of youth in our country do not enjoy such homes. Some are neglected, abandoned, and violated. Others run away or are shut out due to conflicts or indifference. As a result, thousands of youth are homeless, and many stay homeless throughout their lives. This calls us to the following mission:

■ MISSION

Teen Living Programs creates hope and opportunity for youth who are homeless by assisting them to permanently leave the streets, secure stable housing, and build self-sufficient, satisfying lives.

■ VISION

Teen Living Programs will be a national thought and practice leader in assisting youth who are homeless to become stably housed and independent.



Photography courtesy of Steve Becker at www.beckermedia.com



Board of Directors

Gerald L. Pauling II, Chair
Seyfarth Shaw, LLP

Bruce Pedigo, Vice Chair
Veratec Corporation

Brenna Berman, Secretary
IBM Corporation

Michelle Zahler, Treasurer
PricewaterhouseCoopers

Mary Lou Mulvihill Skalkos,
Fundraising Chair
**Mulbro Limited
Partnership**

Billy Dexter
Heidrick & Struggles

Cheryl A. Harris
Accenture

Richard A. Kuzmar

Marc Mannes
Booz Allen Hamilton

Paul McHugh
McHugh Development

Jim Plunkard
**Hartshorne Plunkard
Architecture**

Brian Spears
Humanscale

Dolores Thibodeaux
AllPoints Security

Leadership Team

Jeri Linas
Executive Director

Betty A. Bogg
Director of Operations

Ozella R. Phillips, Psy.D.
Clinical Director

Nia L. Tavoularis
**Director of Development and
Communications**

Dear Friends,

The greatest test of an organization's strength is how well it endures change; or rather, how it *embraces* transitions for the *opportunities* they bring. At Teen Living Programs (TLP), our strength is measured as much by our capacity to turn challenges into opportunities, as it is by our legacy of providing service to one of Chicago's most vulnerable populations. This year brought three such transitions, and opportunities:

Youth move into our brand new building. After 5 years of planning and anticipation, youth and staff moved into our new home in April 2009, increasing the capacity of our transitional living program by 30 percent and providing a single large community room. For young people whose lives have been filled with disruption, the change was challenging. But now that everyone is settled in, we love our new home!

Expanded programming shifts our population. TLP's population has undergone a shift, due in part to the expansion of our street outreach program (SCOPE) and the economic climate. Outreach workers are on the South Side four nights a week, meeting youth where they are—on the streets. Increased outreach services mean that we are reaching the most vulnerable of the vulnerable and thus being strong stewards of donor investments.

TLP extends a warm welcome... and a fond farewell. On behalf of the TLP community, I am thrilled to welcome my co-author of this letter, Geraldine "Jeri" Linas, TLP's new Executive Director. A veteran leader of Chicago's non-profit and advocacy community, Jeri joined TLP in January 2010 after the departure of David Myers for an appointment in the Obama administration. Jeri has brought more than 20 years of experience to TLP, and has hit the ground running. With Board and senior leadership support, Jeri has launched an aggressive two year and 2.5 million dollar agency advancement and capacity building campaign that will drive TLP toward its vision of becoming a national thought and practice leader.

Of course transitions bring challenges. But thanks to the steadfast support of our partners and donors, we have been able to embrace these changes as opportunities. On behalf of the board, staff, and especially the youth we serve, thank you for helping us be a place where youth who are homeless can transition into self-sufficiency and independence.

Sincerely,

Gerald L. Pauling, II
Chair, Board of Directors

Jeri Linas
Executive Director

TEEN LIVING PROGRAMS

2009 ANNUAL REPORT



Since 1976, Teen Living Programs has created and delivered programs that yield lasting results. We serve hundreds of youth each year, but treat each as an individual, providing customized resources to meet unique needs. TLP offers a new home and renewed hope for youth who have lost both. With job training, educational resources, healthcare, and support, youth become active agents of change, taking the helm and navigating their own dramatic life transformations, from homelessness to self-sufficiency.

"I don't think of this place as a shelter. I think of this place as a home." — Tasha

"I've been living at TLP for two years now and between then and now I've grown up a whole lot. I used to be just out on the street and now I have things to look forward to." — Maurice

"If I didn't find TLP, I don't know where I'd be right now, but I don't think it would be good. TLP saved my life." — Eric

Capital Campaign Pledges as of February 1, 2010

\$100,000 and above
 Mulvihill Family Foundation
 Polk Bros. Foundation
 Prince Charitable Trusts
 Project RUSH
 U.S. Department of Housing and Urban Development

\$50,000-\$99,999
 The Field Foundation of Illinois, Inc.
 Paul and Sarah McHugh
 Karen and Tom Terry
 Richard and Mary Veed

\$25,000-\$49,999
 ATF, Inc.
 Cliff and Joan Bregstone
 The John Buck Company
 Pat and Bill Kennedy
 Kathy A. Konecki
 Gerald and Eugenia Pauling
 Anthony Perry and Donetta Schuster
 Timothy and Stephanie Reiersen
 Tim and Michelle Zahler

\$10,000-\$24,999
 Anonymous (1)
 David Hampe and Kathleen Capodice
 HFR Asset Management, LLC
 Diane and Rich Iorio
 Richard and Janice Kuzmar
 Thomas O'Reilly
 Dolores Thibodeaux

\$500 to \$9,999
 Brenna Berman and Kendrew Witt
 Betty Bogg and Robert Lee
 Daniel Bormolini
 Levoi Brown and Rhea Little-Brown
 Ted and Elizabeth Brunsvold
 Tim Calkins and Carol Saltoun
 Delta Sigma Boule'
 Billy Dexter and Gisel Bowen Dexter
 Jeffrey K. Dorsey
 Sol Flores
 Jim and Mary Flowers
 Stacy French-Reynolds and David Reynolds
 Tara Fowler and Paul H. Fricke
 Linda Gosser-Maurer
 Michael Grant
 Van and Chris Hanover
 Sabrina and Andre Hughes
 Betty Kaufmann
 Larry Knudson and Candice Johnson
 Tom Kunkel
 Joan and Rik Lewis
 Jane McCart and Nicholas Kratsios
 Edward C. McNally Charitable Foundation
 Eric Misenheimer
 Motorola, Inc.
 Salman Muslim
 David L. Myers, Kathleen A. Cook and Family
 MZI Group
 Michael and Lori O'Connor
 Bruce D. Pedigo
 Livelyn D. Rhone
 Sorsby Financial Corp.
 Summit Design + Build, LLC
 Mark and Bernadette Trinkka
 Jon and Helen Zitzman

In-Kind Contributors
 Appraisal Research
 Brown, Udell & Pomerantz, LTD
 Designs for Dignity
 Environmental Design
 Fisher Structural Engineers
 Hartshorne Plunkard Architecture
 Kelly Construction
 Lew Walter Assoc.
 John and Kathleen McCaffrey
 Debra Mitchell
 Orren Pickell Designers and Builders
 Peak Development
 Jim Plunkard and Kathleen Laporte
 Schain, Burney, Ross, & Citron, LTD
 Shaw Environmental & Infrastructure, Inc.
 Summit Design + Build
 Wendler Engeneering Services

TLP YOUTH IN FISCAL YEAR 2009

In Fiscal Year 2009 (July 2008 - June 2009), TLP served 500+ youth who were homeless or at risk of homelessness:

- 369 unduplicated youth enrolled in programs (see chart below)
- 204 youth met one-on-one with street outreach workers and received individualized service plans and referrals
- 462 youth called the crisis line

FY 2009 NUMBER YOUTH SERVED

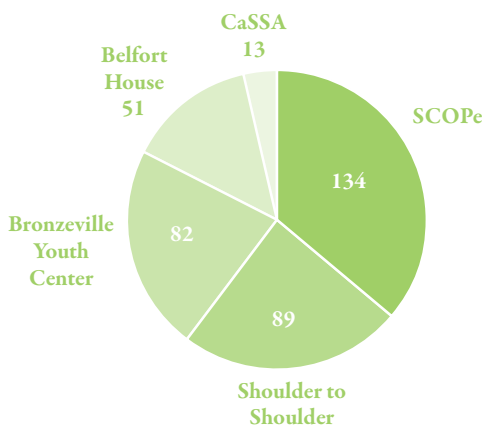

SCOPE: Street outreach connecting youth to housing and services (ages 13-21)

Bronzeville Youth Shelter (BYS): Emergency housing for 4 youth (ages 14-17)

Belfort House: Transitional residence for 24 youth (ages 17-21)

CaSSA: Independent living apartments for 10 youth (ages 18-24)

Shoulder to Shoulder: Ongoing support following program participation

FY 2009 AGE AT INTAKE

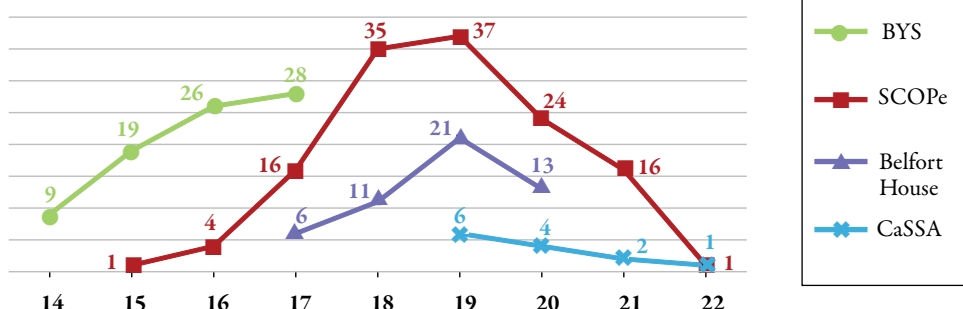

Statement of Operating Activities

REVENUE	2009	2008
Government Grants	\$ 1,493,824	\$1,332,097
Corporate and Foundation Support	\$ 645,177	\$746,961
Special Events (net of expenses)	\$ 292,206	\$314,015
Contributions – Individual Donations	\$281,603	\$131,602
Program Income	\$52,810	\$46,738
Miscellaneous Income	\$27,622	\$10,902
TOTAL REVENUE	\$2,793,242	\$2,582,315
OPERATING EXPENSES		
PROGRAM SERVICES		
Permanent Supportive Housing	\$341,642	\$307,223
Transitional Living Services	\$999,855	\$880,797
Emergency Services	\$306,965	\$269,822
Outreach Services	\$323,623	\$261,613
Health Services	\$229,015	\$220,588
TOTAL PROGRAM SERVICES	\$2,201,100	\$1,940,043
SUPPORT SERVICES		
Fundraising	\$348,961	\$296,236
Management and General	\$227,870	\$128,241
TOTAL SUPPORT SERVICES	\$576,831	\$424,477
TOTAL OPERATING EXPENSES	\$2,777,931	\$2,364,520
Net Operating Surplus	\$15,311	\$217,795

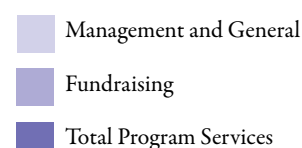
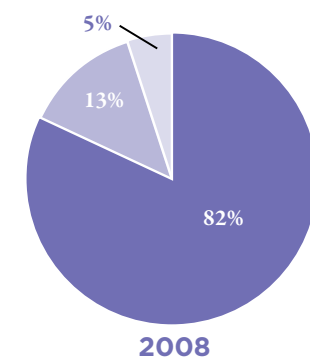
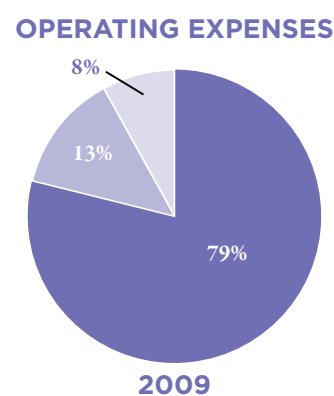
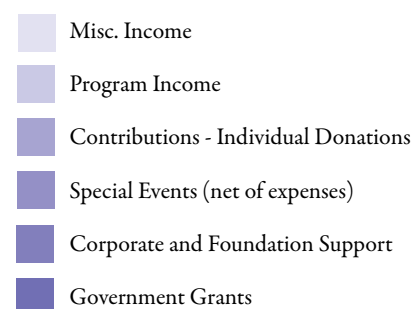
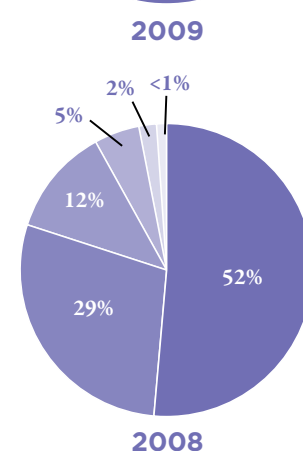
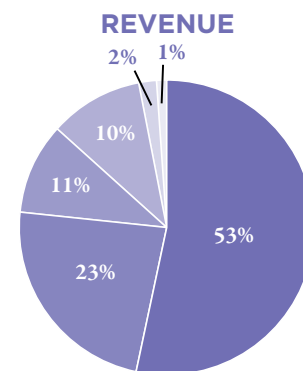

Fiscal Year 2009 Financial Contributors (July 1, 2008 – June 30, 2009)

Teen Living Programs extends heartfelt thanks to the individuals, corporations, foundations, organizations, and government agencies whose generosity makes our work possible. We would also like to thank our many in-kind donors, as well as those who contributed less than \$100.

GOVERNMENT

Chicago Department of Children and Youth Services
Chicago Department of Human Services
Federal Emergency Management Agency
Illinois Department of Human Services
U.S. Department of Housing and Urban Development
U.S. Department of Health and Human Services

CORPORATIONS, FOUNDATIONS, AND ORGANIZATIONS

Gifts of \$50,000 and above

Allianz Foundation for North America
Chicago Community Trust
Gap Foundation
Polk Bros. Foundation
Chicago Tribune Charities—Holiday Campaign, a fund of the McCormick Foundation
Chicago White Sox Charities
Dun & Bradstreet
Joseph & Bessie Feinberg Foundation
Lloyd A. Fry Foundation
Hometown America Foundation
John R. Houlsby Foundation
The Albert Pick, Jr. Fund
Michael Reese Health Trust
United Way of Metro Chicago
The Visiting Nurses Association of Chicago

Gifts of \$10,000-\$19,999

Anonymous (2)
Accenture LLP
The Lehman Brothers Foundation
The Lifeboat Foundation
Nuveen Investments, LLC
The Sage Foundation
Seyfarth Shaw LLP
Irvin Stern Foundation
Cardinal Growth
Harry F. and Elaine Chaddick Foundation, Inc.
Chicago Mercantile Exchange Foundation
Chicagoland Jewish High School
Deutsche Bank Securities
George M. Eisenberg Foundation for Charities
Goldman, Sachs & Co.
Jameson Realty Group
The Northern Trust Charitable Trust
The Owens Foundation
Plante Moran
PricewaterhouseCoopers, LLP
SUPERVALU Foundation
The TJX Foundation

Gifts of \$1,000-\$4,999

@ Properties
AllPoints Security
Arnstein & Lehr
The John Buck Company
Ceres Foundation
Chicago Board of Trade Foundation
The Congregational Church of Park Manor
The Patrick and Anna M. Cudahy Fund
Delta Sigma Boulé
First Chicago Bank and Trust
Fourth Presbyterian Church
Group Benefit Associates
Harris Bank
Jefferies & Co.
MAXIMUS Foundation
Morgan Stanley
Motorola, Inc.
Polsinelli Shalton Flanigan Suelthaus PC
Project RUSH
Realtime Solutions Group, LLC
Segall Bryant & Hamill
UBS Securities LLC

Gifts up to \$999

Anonymous (1)
c2Networks, Inc.
Cars 4 Causes
Chicago Cabaret Professionals
Community Insurance Center, Inc.
Crowe Chizek and Company LLC
Ephikacy, LLC
Flexible Benefit Service Corporation
FSH Communications, LLC

GiveForward LLC
Harbor Lights Hair Design
Hartshorne Plunkard Architecture
Keefe, Bruyette & Woods
Kraft Employee Fund
Lerner Center for Inquiry and Dialogue
McCarthy and Trinkka, Inc.
Meadows Credit Union
Much Shelist
New City Bank
The Melvin & Susan Newman Foundation
Oak Brook Charitable Contribution Fund
Origin Management, Inc.
Peak Properties, LLC
Roth Law Firm
Audwin S. Rowe Insurance Agency Inc.
Saints Peter and Paul Greek Orthodox Church
Squire, Sanders & Dempsey LLP
Stifel, Nicolaus & Company, Inc.
Summit Design + Build, LLC
Wildman, Harrold, Allen & Dixon LLP

INDIVIDUALS

Gifts of \$10,000 and above

Leslie and Stephen Braun
Jane McCart and Nicholas Kratsios
Mulvihill Family Foundation
Thomas O'Reilly
Tim and Michelle Zahler

Gifts of \$5,000-\$9,999

Brenna Berman and Kendrew Witt
Jim and Lisa Bolduc
Tim Calkins and Carol Saltoun
Chuck Mudd
Bruce D. Pedigo
Katie and Ian Rahal
Karen and Jeff Rode
John and Karen Smith
Elizabeth Verzo

Gifts of \$1,000-\$4,999

Sherry S. Baldwin
Robin E.B. Beaman
Mark Boyle
Kathy and John Bruckner
Joe Caltabiano
Steve Casper
Mary Rose and Patrick Coyne
Jayar and Virginia Daily
Billy Dexter and Gisel Bowen Dexter
Gerald W. Donlon
Mark Dorn and Kimberly Scherer
Jeffrey and Bernina Dorsey
Deborah Duncan
Ed and Carol Finnegan
Diego and Marianne Flores
Dwight Floyd
Art Frigo
Michael Gallagher and Judith McGuire
Trish and Gregory Gerber
Laura Glatthaar
Donald and Marchelle Goens
Michael Grant
Julie and William Green
Cheryl Harris and Brian Booker
Ray and Anita Hartshorne
Carol and Ed Hogan
Terri and Michael Hornbrook
Larry Huggins
Sabrina and Andre Hughes
Charles and Mary Jackson
Cynthia Henderson and Prentiss Jackson
Neil and Joan Kitchie
Richard and Kathy Krisciunas
Larry and Michelle Kruml
Richard and Janice Kuzmar
David L. Lerner Foundation
Jill and Keith Loftus
Allene and Dominic Mangone
Michael and Judy Mason
Karen and Jack McDonagh
James McIntyre and Amy Curtis-McIntyre
Carol M. Mulvihill
Jean M. Mulvihill
Dan and Stephanie Munger
Kathy Nevitt
Anneice and Michael Owens
Mary and Tom Pate
Gerald and Eugenia Pauling
William Payne
Jim Plunkard and Kathleen Laporte
Timothy and Stephanie Reiersen
Andre Rice
Steve Rosen
Taryn and Martin Ross
Steven Roth
Erik Rowe
Louis and Tara Rutland
Mary A. Holcomb and Mark J. Schulte
Ken and Tracey Stephens
Karen and Tom Terry

Dolores Thibodeaux
Richard and Mary Veed
David and Amber Wattenbarger
Wayland Wong
Suzanne Bish and J. Bryan Wood

Gifts of \$250 to \$999

Anonymous (2)
Kathy and Bruce Adamec
Phil F. Alexander
Sherry G. Siegel and Bob Alter
Michael Amez
Kimball R. Anderson and Karen Gatsis Anderson
Vincent and Sarah Anderson
George J. Bahramis
Angelina Benson-Glanz
Loretta and Thomas Benton
Erin O'Connor and Chris Bergman
Laurie Blazek
Mike and Lisa Bogovich
Allen Bolnick
Theresa and Joseph Boutross
Cliff and Joan Bregstone
Marc Brenner and Tracy Madansky
Biddie Brown
Levoi Brown and Rhea Little-Brown
Bradley and Stephanie Byrd
Tom Caestecker and Donnelly Devereaux
Mike Cansler
Toni Carter
Nikole and Michael Childress
The Cima Family
Gail and Paul Claytor
Ed and Cathy Clinton
Bette and Tom Cogan
Kathy and Tom Conway
Kathleen A. Cook
Brandi T. Cooper
Ryan and Lauren Craft
Gayle and Roger Crockett
Janet and Kevin Crum
Frank Daily
Beth and Jason DeBaker
Patricia DeChant
Anne E. Duprey
Sharon and Dan Elkin
Rami El-Zeini
Kim Enders
Sylvia Evans
Larry and Chris Fee
Debbie Frisch
Sandra Gadson
Sharon and Stephen Garcia
Bill Glascock
Juan Goodum and Dana Phillips-Goodum
Wallace and Sheila Harris
Charles H. and Victoria Hodges
Amelia Honesty
Terry and Mary Ann Hospodar
John G. Iberle
Angie and Eric Isaacson
Joel Jaglin
Carla and Michael Johns
Larry Knudson and Candice Johnson
Kraig Johnson
Yolondia Johnson
Steve and Teri Kendziorski
Carter Kennedy
Barb and Mike Klein
Robert Kohl
Kathy A. Konecki
Jeff Konker
Dawn Bailey and Kevin Ladd
Vincent and Denise Lane
Phaedra Leslie
Matthew D. Liepert
Marc Lifshin
Jay and Cindy Mabrey
John Malikowski
Marcia and Richard Mallahan
Tracy Marks
Sheila and Greg Masterson
Edmund S. McAlister
John and Kathleen McCaffrey
Paul and Robin McCue
John Lenihan McHugh
Paul and Sarah McHugh
Tim McKeon
Shadow Mirkhaef
John J. Moran
Barbara Moser
Milton and Shirley Moses
Michael Moss
Sean and Mickaele Murphy
David L. Myers, Kathleen A. Cook and Family
Carol and Brian Nielsen
Jeffrey Norby and Avis Shapiro
Paul Novak
Gary and Jill O'Reilly
Louis Eliopoulos and Kristina A. Otte
Peggy Papaioannou
Young and Dolores Pate
Marcia and Richard Pauling
John Peak
Jim Peard
Gregory Perry
Jeff and Dena Perry
Susan and Richard Petersen
Richard Pfeil
Preston Pugh

Llevelyn D. Rhone
Victoria Rupp
Patricia Rush
Elizabeth and Denis Ryan
Kathryn Samuels
Rupesh Santoshi
Liz Drady and Neal Sax
Joseph and Susan Selzer
Michael Shereck
Matthew L. Shrake
Faye and Jon Silbermann
Robert Simpson
Lloyd Sineni
Joanne and Jeff Slepian
James Speth
William and Mary Speth
Ted and Alyssa Stamatakos
Ava and Isaac Stanley
Arthur Stern
Oakley Stevens
Sandra Stranz
Ellen and Joel Sutton
Rob Sernus and Claire Tarnacki
Cedric Thurman
Jordan Tilden
Ken Tremback
John Twohy
Michael and Caroline Walker
Hal Wehrenberg
Matthew Welgat
Trudi Davis Westwood
Stephanie and Al Williams
David Wolf
Danielle and Brad Woodard
Ava Youngblood

Gifts of \$100-\$249

Anonymous (3)
Mitch Adams
Irene and James Aldrich
Lila Ayyad
Alysa Barancik
Larry Barbles, D.D.S.
David Bardach
Camille Y. Barnes
Brenetta Barrett
Leola Renee Battie
Stephen Beard
Barb and Tom Beilke
Mauricio Beltran
Laura and Gary Berger
David and Rosalind Berke
Richard and Lisa Bilkey
Jon Bilton
Betty Bogg and Robert Lee
Donna J. Bonfield
Barbara Borowski
Richard Boynton
Juliet Bradley
Theodore Bravakis
Paul Brooks
Kim Brotman
Patricia and Larry Brottman
Josh Brown
Tiffani Brown
Paul and Amy Bryant
Todd Buckton
Patrick and Elizabeth Calby
Janet L. Castelluccio
Cynthia Chiappe-Kay
Andrea Cohen
Matt Cohen
Emily and Kevin Collins
Jo Marie and Leonard Cooper
Dorothy Craig
Doug Dalrymple and Elizabeth Gilbert
Crystal Davis
Richard and Anne De May
Dana Deane
Susan Dell'Osso
Marc Lifshin
Deb Donnelley
Lauren Donnelly
Bonnie E. Doolittle
Therese Dorigan
Dan and Nicole Drexler
Alicia Drucker
Erin Daily Duba and Scott Duba
William and Jennifer Dugan
Molly Eastman
John and Kim Eck
James Ellis
Jamey Fadim and Melissa Sage Fadim
Charles Ferrara
Erin Foley
John Foley
Dana Friedman
Laurie B. Gallien
Michael and Andrea Gallien
Ben George
Elizabeth Gilbert
Adriane Glazier
Reetu Gowdar and Will Sanders
Jonathan Grey
Vernon Griffin
Dennis Grousosky
Norma Jackson and Rebekah Hamilton
George and Eve Hamstra
Jack and Suzie Hempstead
Sally J. Hill
Francis and Mary Kay Holleran
John Horan

In Honor & Memory of

In Honor of F.R. Daily, Sr. and A.R. Updike, Jr. and Family
Jayar and Virginia Daily

In Honor of Laurie Gallien
Michael and Andrea Gallien

In Honor of Candice Johnson
Carol Mulvihill
Mary Lou Mulvihill
Skalkos

In Honor of Emily Krisciunas
The staff at Northwestern Memorial Foundation

In Honor of Vison and Yvette Leslie
Phaedra Leslie

In Memory of Joyce Love
Jamey Fadim and Melissa Sage Fadim

In Honor of Mary Lou Mulvihill Skalkos
Neil and Joan Kitchie

In Honor of Carol Nielsen
Karen Courtright
Dana Deane
Patti Ferguson
Marjorie Rogasner
Nancy Stermer
Joel and Ellen Sutton
Margaret Weiss

John Hore
Tasha Howard
Kim Hudson
Sue and Tony Hunter
LaShonda James
Lloyd Johnson
Aelesa Jones
Chet Kamin
David Kaufman
Betty Kaufmann
J.T. Kaufmann
Savanh Khamdeng
Pat and Ceci Kiefer
John Kolodziejewski
Ron Kramer
Arthur and Carolyn Lang
Jim and Mary Kay Gaspar
Laurent
Dale Lawson
John and Tammy Li
Mr. and Mrs. Michael Lieberman
Michael and Julia Louie
Patrick and Carolyn Lynch
Bill Maliff
Brett Malon
Richard Mannion
Mike and Lesli Marasco
Steve Mathias
Mike and Mary Ellen Mazza
Sterling McCullough
Michael and Jill McElroy
Rachelle McElroy
Emmett McGarr
Michael McKeever
Ellie McKendall
Susan McLean
Doriane Miller
Renee and Augie Mimica
Eric Misenheimer
Clarence Mitchell
Kevin Monroe
Proco J. Moreno III
Gisele Morris
George and Mary Morrison
Brian Morrisroe
David and Nanita Mortell
Richard Mortell
John Moy
Donald Mulvihill
Patty Mulvihill
Anthony Murph
Rob Nelson and Brett Bunke
Scott Niehaus
Carrie O'Neill

In Honor of Charlie Parker and Laura Coyle
Mitchell and Joanne Williams

In Honor of Bruce Pedigo
William and Anne Pedigo

In Honor of the Randall Family
Ted and Elizabeth Brunsvold

In Honor of Mark Schulte
Stifel, Nicolaus & Company, Inc.

In Honor of Dolores Thibodeaux
Rose Caldwell

In Honor of Janelle and Jason Thomas
Phaedra Leslie

In Honor of Larissa and Zack Tilden
Jordan Tilden

In Honor of Nancy Timmers
Michael Timmers

In Honor of Richard Veed
Dominic and Allene Mangone

In Honor of Michelle Zahler
Philip and Cynthia Rudolph

Carol Palmer
Miles Paris
Debra Parker
Steve and Erica Pearlman
Carla Pearson
Benjamin Peavy
Marti Pechnyo
William and Anne Pedigo
Sergio Pereira
Dana Phillips
Peggy Phillips
John W. Pietrowicz
Michael Pinielli
Natalya Poltorak
Mike Pytlinski and Sharon Kieffer
Mary Rawlins
Lynn Refer
Tessa Rhyner
Emil and Janis Riccio
Janice Roberts
John Robinson
Jean and Raymond Ruffino
Jay Saddler
Regina Sanders
Teresa Scaletta
Kenneth Scheiwe
Robert Schieffer
Peter Schmidt
Joe Schurer
Samuel Schwartz-Ferwick
Charlotte Shay
Melvin Sims
Linda Singh
Elizabeth Steger
Herb Stokes
Brent Styles
Diana Thomas
Michael and Nancy Timmers
Jason Torres
Annette Tyman
Vivek Venugopal
Paul Vogel
Ryan Walker
Kevin Weasler
David Wengert
Richard Westphal
Megan Wickman
Eugenia and Alfreda Williams
Eva and Latham Williams
Mitchell and Joanne Williams
Kim Wilson
Jennifer Worstell
Kevin Young

NON-PROFIT ORG.
U.S. POSTAGE
PAID
CHICAGO, ILLINOIS
PERMIT NO. 41

Teen Living Programs
162 West Hubbard Street, Suite 400 | Chicago, IL 60654
info@teenliving.org | www.teenliving.org | 312.568.5700

teen **LIVING** programs

TEEN LIVING PROGRAMS 2009 ANNUAL REPORT

teen **LIVING** programs



Photography courtesy of Steve Becker at www.beckermedia.com